MICHAELKRIS
real estate

9 Jordan Court ABERFOYLE PARK SA

4 2 3

This immaculately presented 4 bedroom home is just divine. The exceptional lifestyle will amaze those looking for great family living in a fabulous location. Close to the Hub Shopping Centre, Primary and High Schools, Kindergartens, Child Care Centres and many sporting venues completes the package.

This1999 built home offers plenty of living space and is set on a generous allotment of approximately 653m2. The home has been maintained to highest standard and the quality throughout will astound those looking for style, quality and space. The fabulous floor plan offers 4 bedrooms, master with a feature bay window, ceiling fan, quality designed ensuite and a spacious walk-in robe and all other bedrooms have built-in robes and ceiling fans.

For full version visit the website

Type : House
View : https://www.michaelkris.com.au/sale/sa/south-south-east-suburbs/aberfoyle-park/residential/house/5834185

Con Papagiannis
08 8353 3000

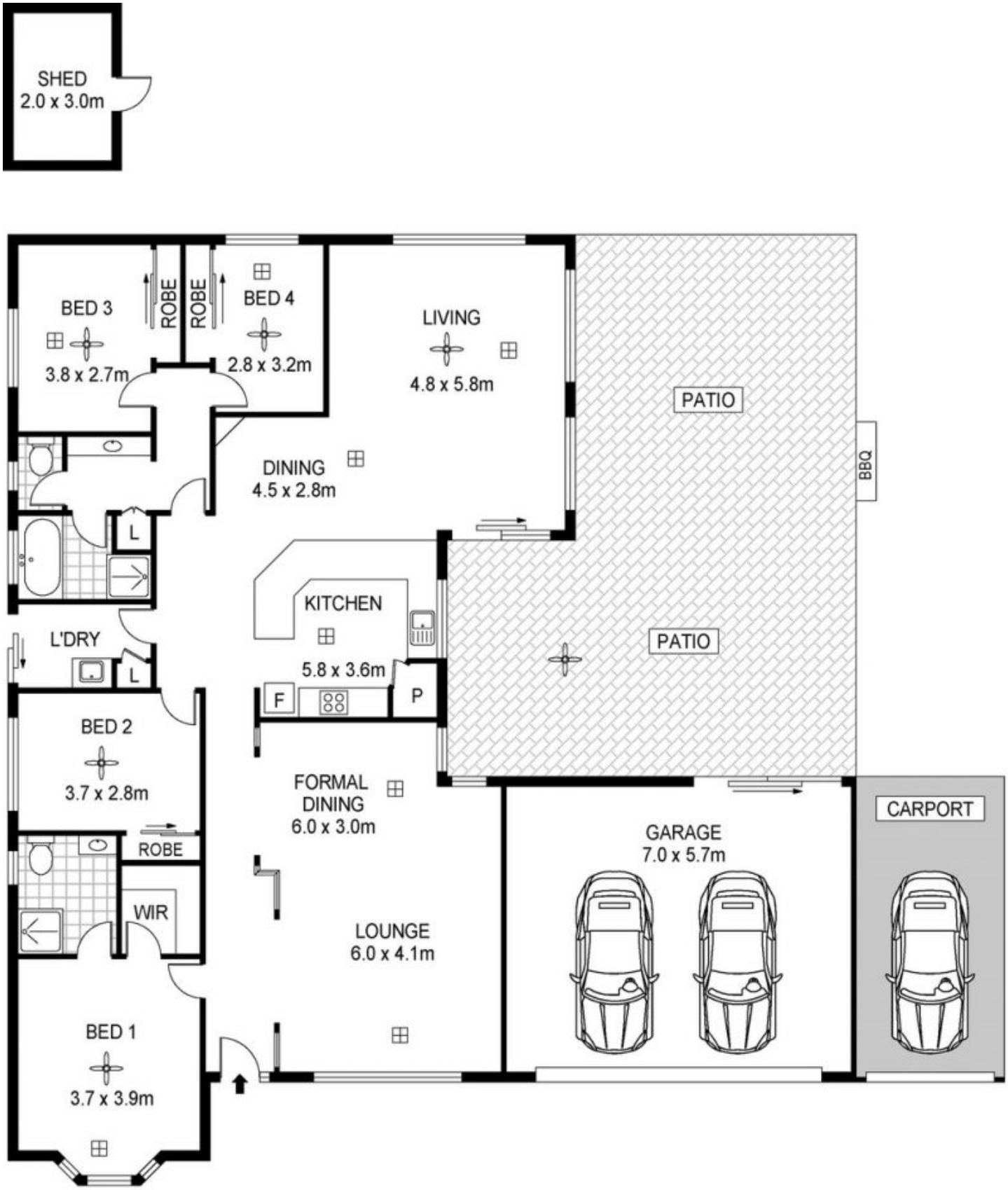

Int	: 172m2
Patio	: 60m2
Garage	: 41m2
Carport	: 21m2
TOTAL	: 294m2 approx

Scale in metres.Indicative only. Dimensions are approximate. All information contained herein is gathered from sources we believe to be reliable. However we cannot guarantee its accuracy and interested persons should rely on their own enquiries

9 Jordan Court, Aberfoyle Park