94 Sires Road East KERSBROOK SA

6 2 7

17 Acres - Private Rural Setting

Constructed in 2006, combining traditional design elements, with an architectural style influenced by the local heritage.

The five bedroom custom built residence was thoughtfully positioned to capture the uninterrupted hills and valley views, surrounded by the picturesque and natural 17 acre allotment.

The panoramic views, best observed from the main bedroom suite, kitchen and living form a picture perfect setting overlooking the outdoor entertaining area, child friendly gardens and swimming pool.

For full version visit the website

Type	: House
Building Size	: 411 sqm
Land Size	: 17.68 sqm
View	: https://www.michaelkris.com.au/sale/sa/adelaide-hills/kersbrook/residential/house/5834243

Matthew Lee
08 8353 3000

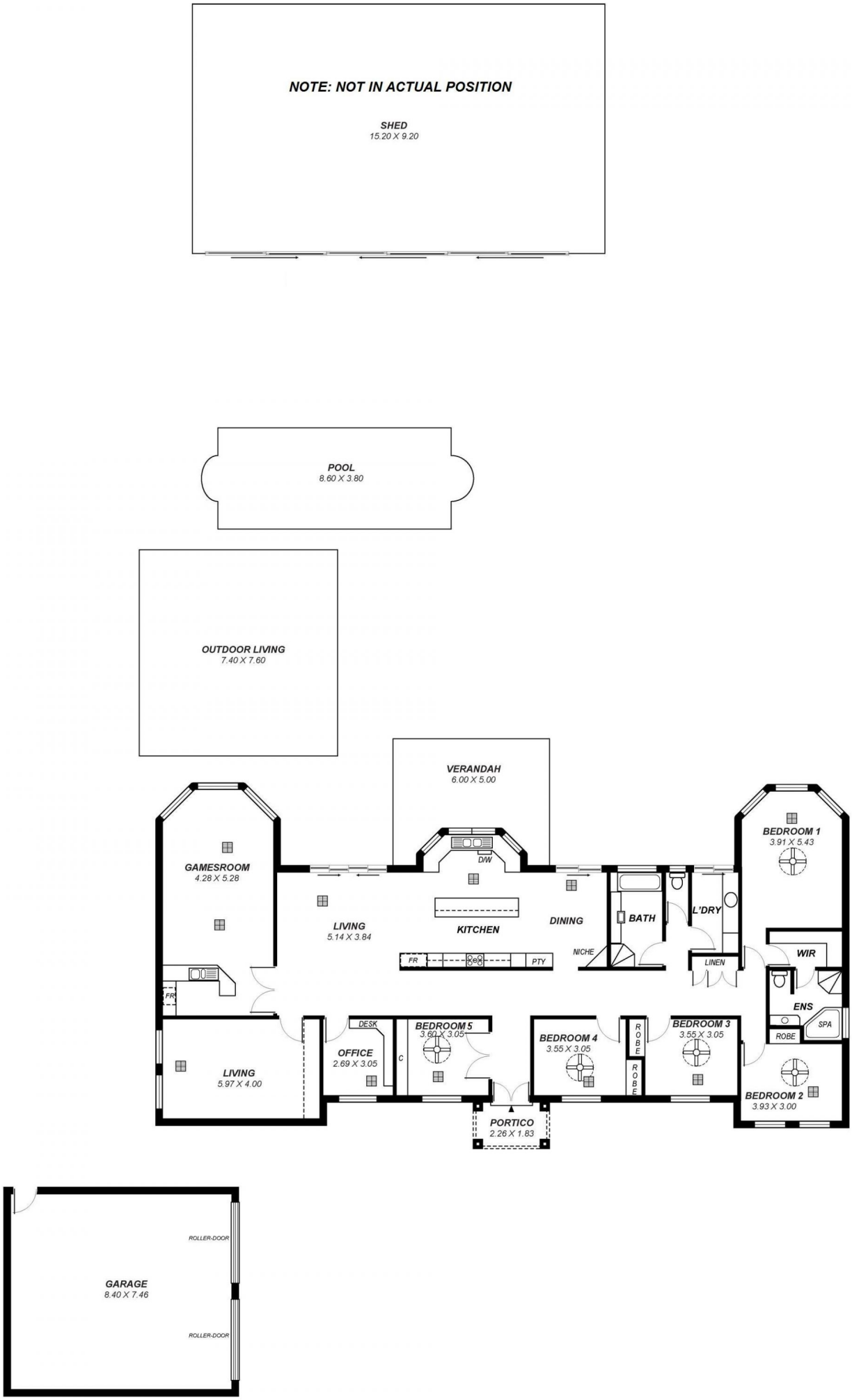

This drawing is for illustration purposes only .
All measurements are approximate and details intended to be relied upon should be independently verified.