

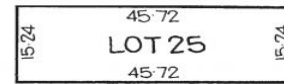

676 sqm
Regular shaped
Zoned Neighbourhood
No easements
15.2 m wide x 45.72 m depth
No time limit to build
Choose your own builder
CWMS available



DISTANCES ARE IN METRES

FLORENCE ST.

11 Florence Street BORDERTOWN SA

Exciting opportunity to invest in Bordertown for only \$12,000 - Zoned Neighborhood (NOTE: Updated 31-July 2020 from Residential Zone Home Industry Policy Area 5 that no longer applies) - All queries in relation to the zone and policy area contact Tatiara District Council on 08 8752 1044

It's time to get creative and turn your vision into reality or purchase now, then develop when you are ready.

Land Details:

- 696 sqm allotment (approximate)
- Regular shape
- 15.24 m (Width) x 45.72 m (Depth)
- No Easements or encumbrances
- No time limit to build
- CWMS available

Land Size : 696 sqm

View : <https://www.michaelkris.com.au/sale/sa/south-east/bordertown/residential/land/5834459>



Matthew Lee
08 8353 3000

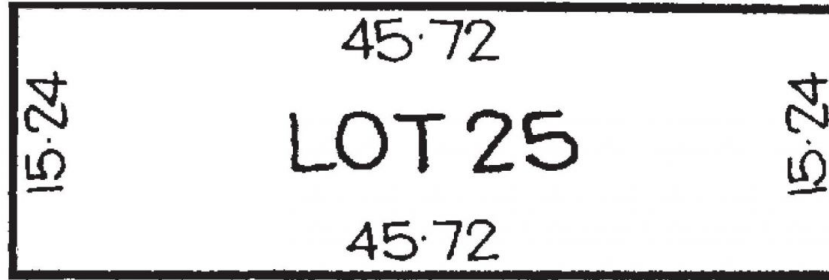

FLORENCE ST.

DISTANCES ARE IN METRES