MICHAELKRIS
real estate

**202 Chandlers Hill Road HAPPY VALLEY SA**

**4 2 2**

REGISTRATIONS OF INTEREST CLOSING TUESDAY 17th SEPTEMBER 2019 AT 5.00PM (UNLESS SOLD PRIOR).

AT A GLANCE:

* 4 BEDROOMS * 2 LIVING AREAS * 2 BATHROOMS * INDOOR POOL FOR YEAR ROUND USE
* FANTASTIC ALL WEATHER OUTDOOR ENTERTAINMENT AREA * HUGE WORKSHOP/SHED 11.87 x 4.86m
* DOUBLE LENGTH CARPORT PLUS EXTRA PARKING AT FRONT

THE LOCATION:

For full version visit the website

**Type** : House
**Land Size** : 1190 sqm
**View** : https://www.michaelkris.com.au/sale/sa/south-south-east-suburbs/happy-valley/residential/house/5834526

**Michael Georgiadis**
**08 8353 3000**

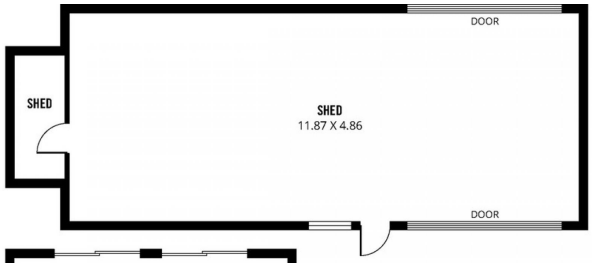


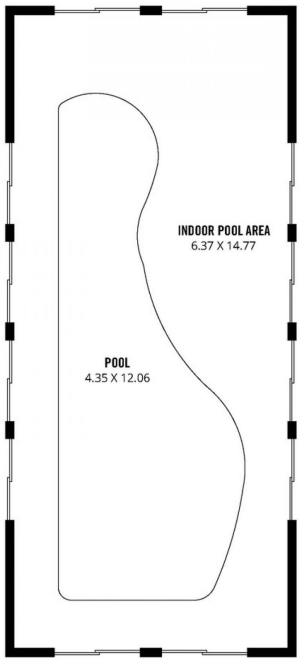


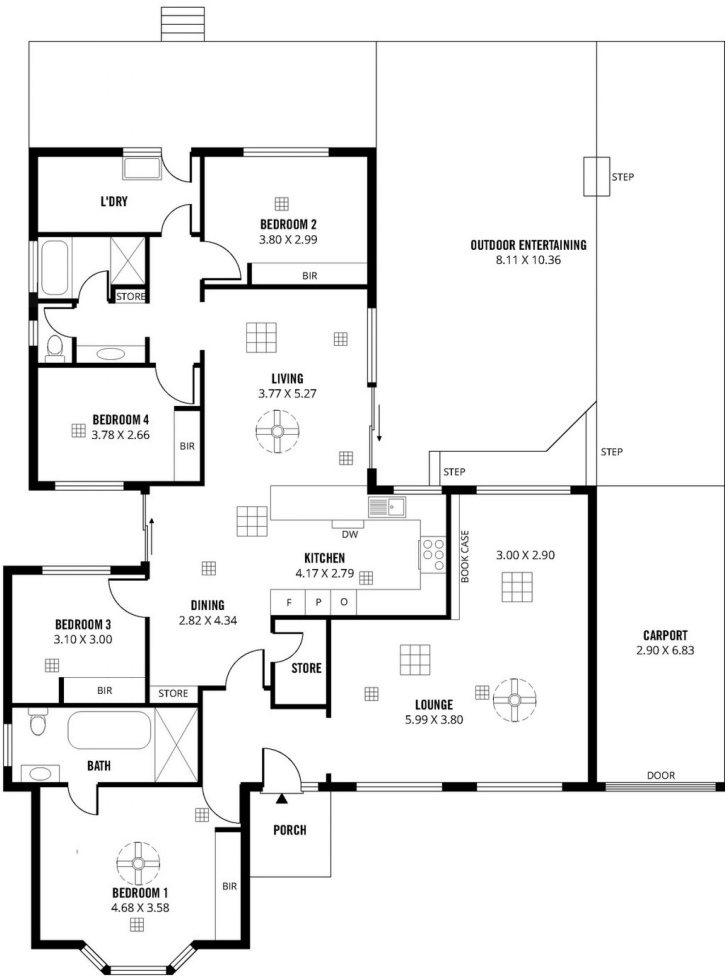


| 476m² | 176m² | 103m² | 69m² | 104m² | 20m² | 4m² |
|---|---|---|---|---|---|---|
| TOTAL | Living | Indoor Pool Area | Shed | Outdoor Entertaining | Carport | Porch |

Scale in metres. This drawing is for illustration purposes only. All measurements are approximate and details intended to be relied upon should be independently verified.

Produced by **The Fotobase Group**