MICHAELKRIS
real estate

5 Hobart Road HENLEY BEACH SOUTH SA

4 3 2

UNDER CONTRACT

AT A GLANCE:

* 4 Bedrooms (master/guest room on ground floor) * Fabulous Open Plan Living * 3.5 Bathrooms * 2nd Living Area Upstairs * Outdoor Alfresco * Double Garage

When it comes to choosing a home for your family there are so many "I wants" on top of the list, including location, the neighbourhood, education facilities, lifestyle activities and value buying, to name a few, this gorgeous Torrens Tile home is about to tick all those boxes for you.

The home was built in 2014 with quality and style in mind

For full version visit the website

Type : House
View : https://www.michaelkris.com.au/sale/sa/western-beachside-suburbs/henley-beach-south/residential/house/5834533

Michael Georgiadis
08 8353 3000

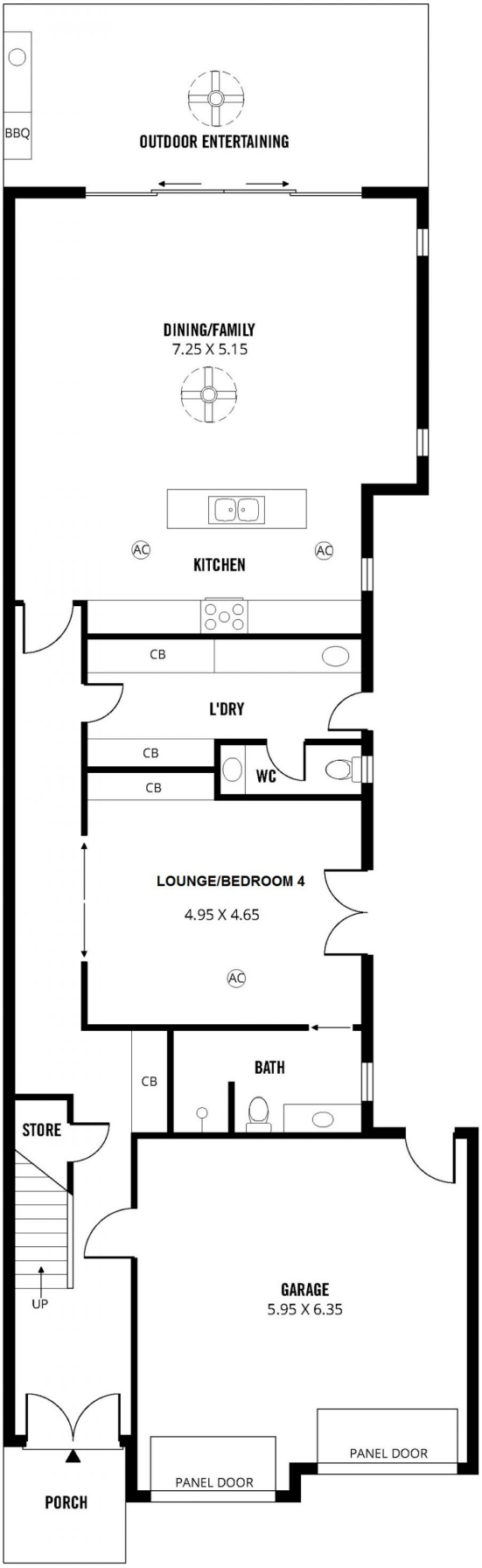

LOWER LEVEL

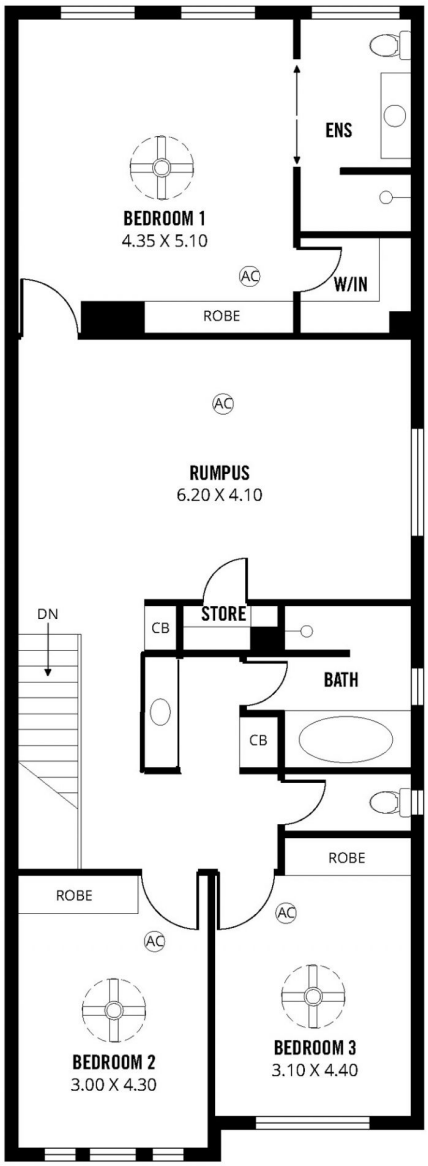

UPPER LEVEL

320m²	252m²	25m²	39m²	4m²
TOTAL	Living	Outdoor Entertaining	Garage	Porch

Scale in metres. This drawing is for illustration purposes only. All measurements are approximate and details intended to be relied upon should be independently verified.

Produced by **The Fotobase Group**