MICHAELKRIS
real estate

12 Sir John Marks Drive WEST LAKES SA

4 3 2

AT A GLANCE: * 5 BEDROOMS * 3 LIVING AREAS * 3 BATHROOMS * UNDERCOVER ENTERTAINING * SECURE DOUBLE GARAGE PLUS FURTHER DRIVEWAY PARKING

This home is set on a commanding and substantial size allotment of approximately 865m2 in one of the areas most prized and picturesque settings. This luxury family residence presents immaculate interiors of generous proportions in a serenely convenient location.

The homes extraordinary array of open plan interiors offer a highly functional and contemporary floorplan perfectly designed for grand scale entertaining and large family living. It includes an enormous formal lounge and dining

Type : House
View : https://www.michaelkris.com.au/sale/sa/western-beachside-suburbs/west-lakes/residential/house/5834649

Michael Georgiadis
08 8353 3000

For full version visit the website

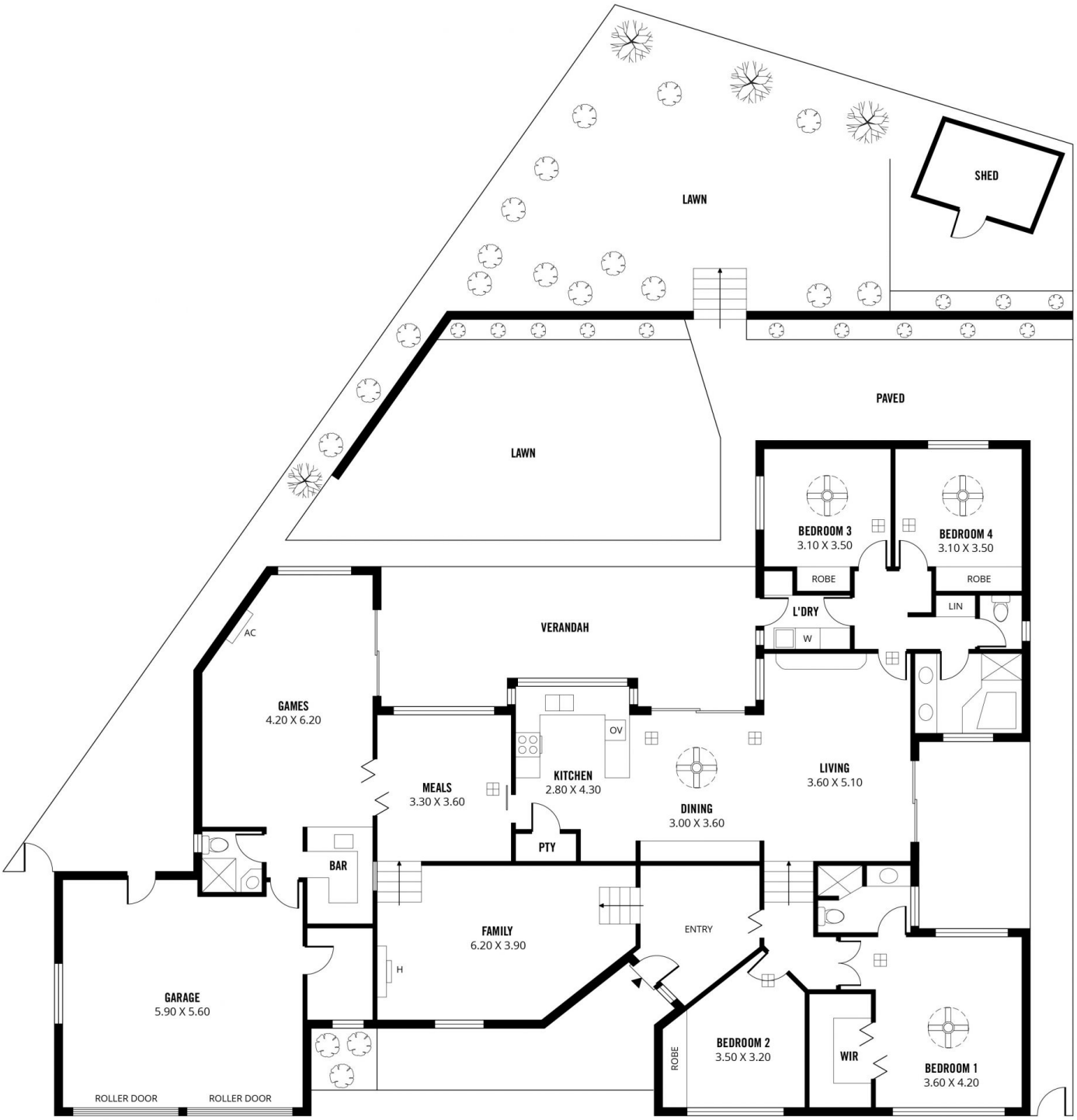

290m²	218m²	7m²	35m²	30m²
TOTAL	Living	Shed	Garage	Verandah

12 SIR JOHN MARKS DRIVE, WEST LAKES

Scale in metres. This drawing is for illustration purposes only. All measurements are approximate and details intended to be relied upon should be independently verified.

Produced by **The Fotobase Group**