



9 Island View Close CAPE JERVIS SA

4  2  1 

Come on down to this relaxed coastal location and fish 24/7, yes this is one of the best fishing spots in SA.

On offer is this modern 2015 built home set on a huge allotment of approximately 1000m2 in this most welcoming and tightly held township and just over 1hr 40min drive from Adelaide.

This property is fully fenced with a very spacious single storey house comprising of 4 large bedrooms with brand new carpet. master with own wing, modern en-suite with shower alcove vanity, wc and a good size walk-in robe and there is family bathroom with bath, shower, vanity and there is the convenience of a separate wc.

The centrally located open plan is just what's needed for family living, it has raked ceilings showcasing extra height, plenty of natural light, separate lounge and dining areas

View : <https://www.michaelkris.com.au/sale/sa/fleurieu-p-eninsula/cape-jervis/residential/house/5924824>



Rosie Hage
08 8353 3000

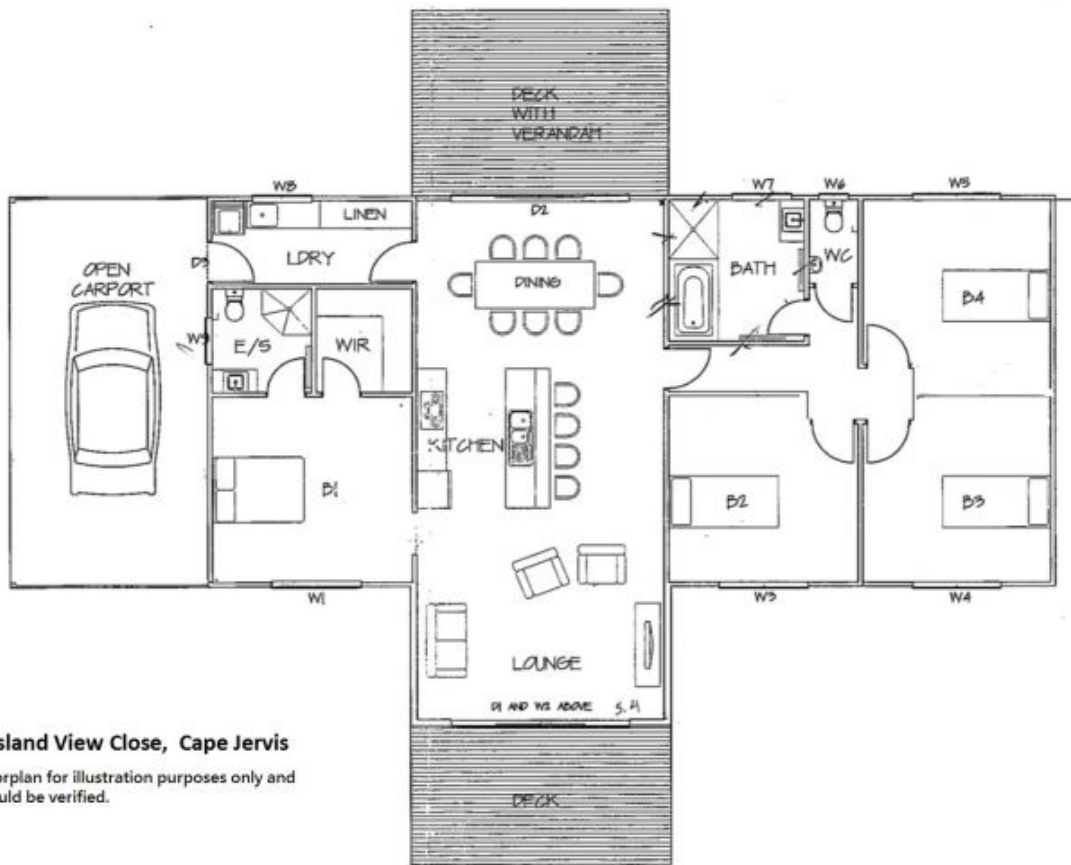

9 Island View Close, Cape Jervis

Floorplan for illustration purposes only and should be verified.