MICHAELKRIS
real estate

4 Crystal Court ENCOUNTER BAY SA

3 1 1

The location is grand, in quiet court and the potential is here for the enthusiastic renovator, or enjoy the lovely garden area with loads of potential.

This neat and tidy home sits on a generous allotment of approximately 717m2 and offers a lovely compact floorplan of 3 bedrooms, master with built-in robe and split system air conditioner. The good size lounge room is filled with natural light and has a split system air conditioner for year comfort and direct access to the open plan kitchen/dine with ample built-in storage areas, cooktop, wall oven and breakfast bar. The home has a neat and tidy bathroom with bath, shower alcove, separate wc and laundry.

The BONUS separate games room with pool table and an

For full version visit the website

Type : House
Land Size : 717 sqm
View : https://www.michaelkris.com.au/sale/sa/fleurieu-peninsula/encounter-bay/residential/house/6862004

Bruce Deans
0418 897 518

4 Crystal Court
ENCOUNTER BAY

AREA (Estimate Only)	
LIVING	105.70m²
RUMPUS	26.60m²
GARAGE / WS	26.60m²
VERGOLA	13.90m²
PERGOLA	8.20m²
TOTAL	181.00m²
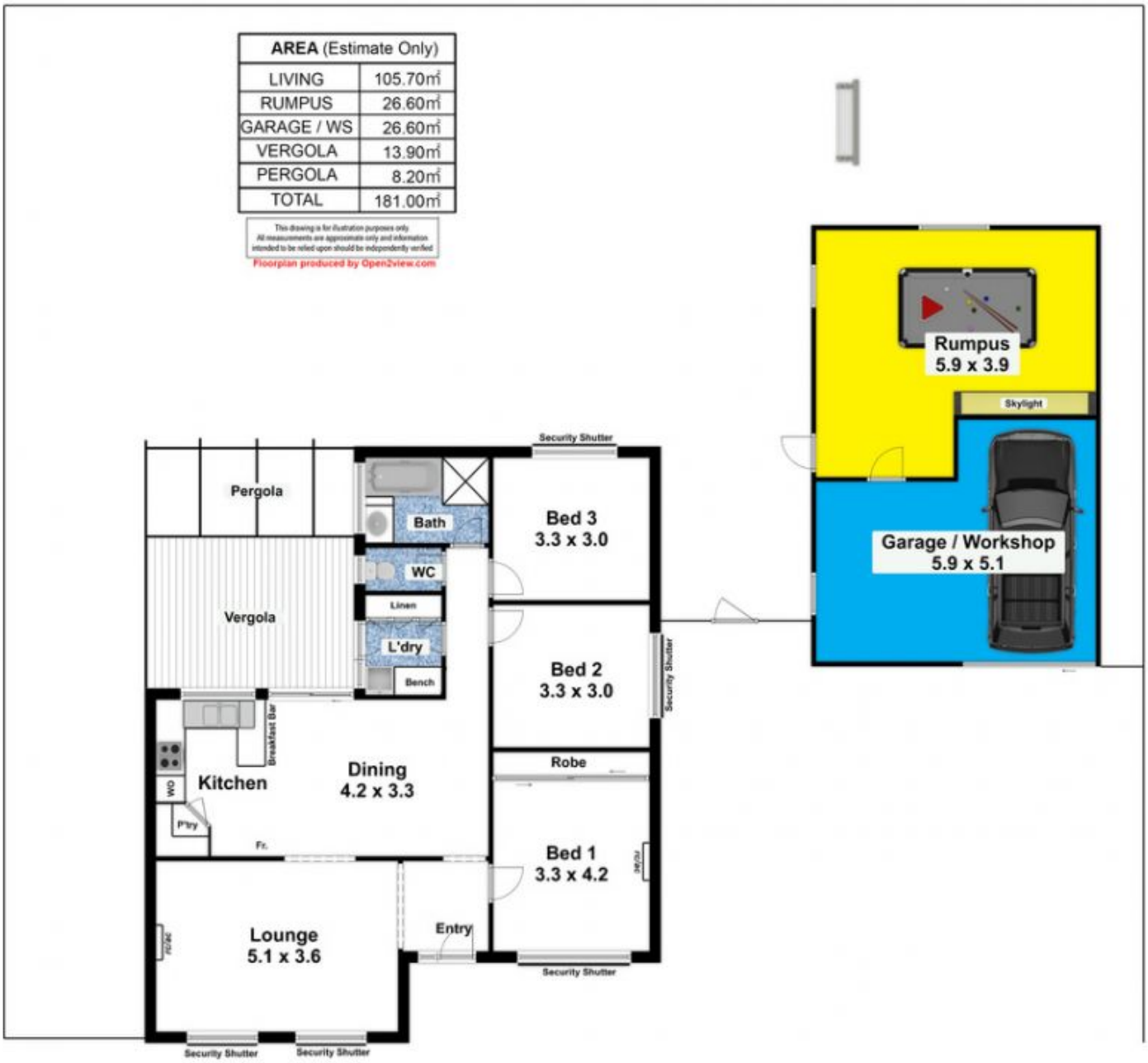
This drawing is for illustration purposes only.
All measurements are approximate only and information intended to be relied upon should be independently verified.
Floorplan produced by Open2view.com