





**64 Seacombe Road SEACOMBE HEIGHTS SA**

3  1  2 

WHEN VIEWING THIS HOME PARKING IS AVAILABLE AT THE REAR OF THE DARLINGTON SHOPPING CENTRE.

Leave the car at home, as this home is conveniently located within metres to local shopping centre, public transport and only a short walk to the ever so popular Seaview High School. Westfield Marion Shopping Centre, Marion Aquatic Centre, Flinders Medical Centre, Flinders Uni. Southern Expressway and Seacliff/Brighton beaches are only a 5-minute drive away.

This delightful home is well presented and has front fencing and plenty of off road parking for approximately 6 vehicles, boat or camper.

The internal floorplan comprises 3 good size bedrooms,

**Land Size** : 700 sqm

**View** : <https://www.michaelkris.com.au/sale/sa/south-south-east-suburbs/seacombe-heights/residential/house/7438790>



**Kris Papagiannis**  
**08 8353 3000**

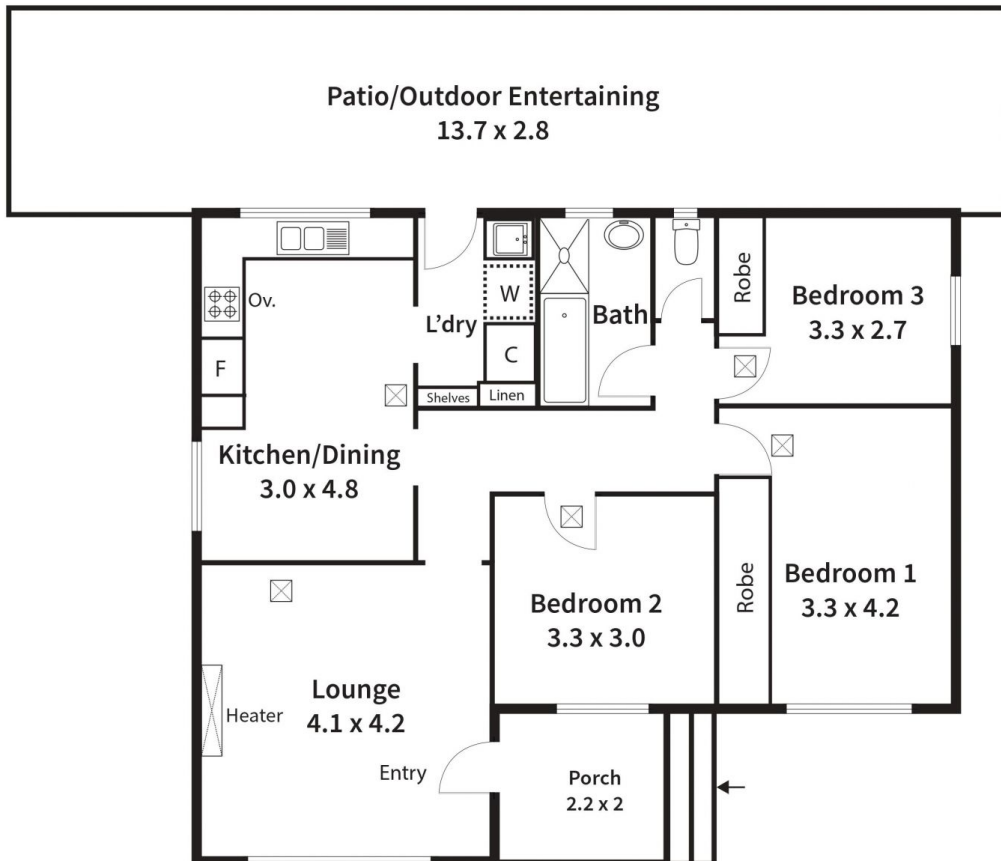
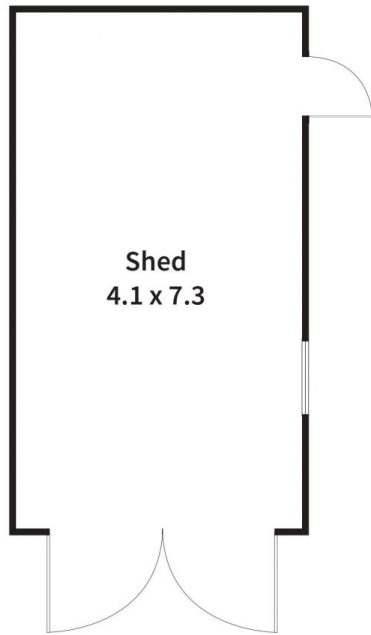

64 Seacombe Road, Seacombe Heights, SA 5047

**Total**  
**184.5m<sup>2</sup>**