



37 St Andrews Crescent NOVAR GARDENS SA

3  **1**  **1** 

THE LOCATION

Prime location between the city and the sea, within minutes to Glenelg precinct and your choice of public transport. Enjoy fabulous shopping at Harbour Town and many local centres.

Be spoilt for choice of schools, including Immanuel College, Plympton International College R-12 and St Leonard's Primary School, just to name a few.

THE PROPERTY

Whether you are looking for your next project or a live-in property then this one is worthy of your inspection.

The current c1968 brick home is set on a substantial

Price : \$980,000 - \$1,050,000

View : <https://www.michaelkris.com.au/sale/sa/western-beachside-suburbs/novar-gardens/residential/home/7883902>



Michael Georgiadis
08 8353 3000

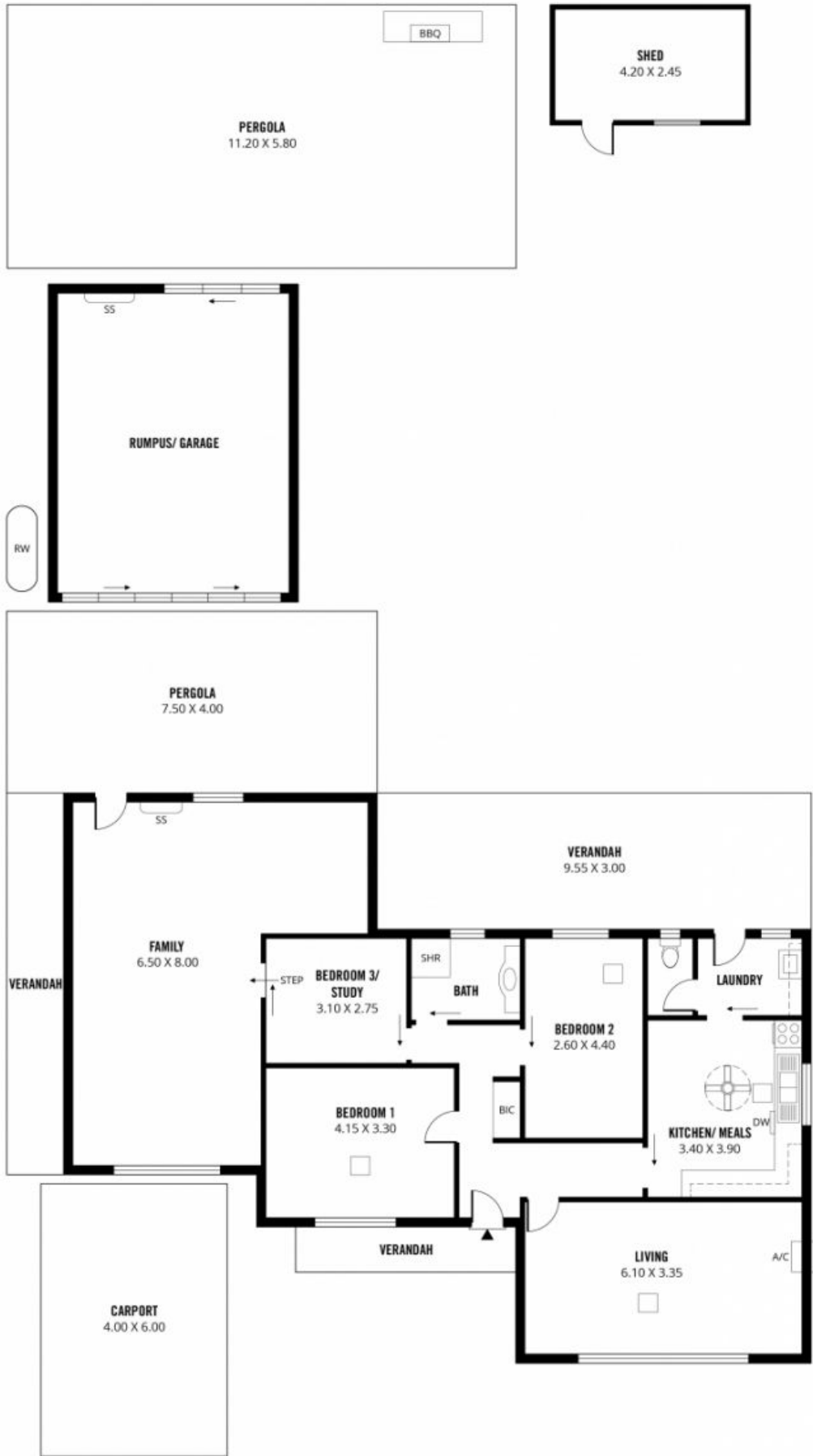

357m²

TOTAL

143m²

Living

12m²

Shed

39m²

Rumpus/
Garage

139m²

Verandah/
Pergola

24m²

Carport

37 SAINT ANDREWS CRESCENT, NOVAR GARDENS

